CHURCH NEWS

St. Ann's Episcopal Church
(First Sunday in Advent)

10:00 A. M. Church School.

Dial 2811 with Personals.

Liberty Baptist Church

Dr. Carl A. Collins, Jr., Pastor

Sunday School 9:45 A. M.
Morning Worship 11:00 A. M.
Training Union 6:30 P. M.
Evening Worship 7:30 P. M.
Prayer Service, Wed., 7:30 P. M.

A week of prayer for foreign missions will be observed at Liberty Sunday, Nov. 28 through Thursday Dec. 2, at 7:30 each evening. On Wednesday afternoon at 2:30, an additional hour of prayer will be observed by the Lizzie Cawthon and Emma Hancock Circles. The theme for the week is: "O Come, Let Us Adore Him."

Hebron Baptist Church

Floy W. Cox, Pastor

Sunday Services, November 28, 1954
10:00— Sunday School.
11:00— Worship Service.
Sermon Topic: "A Man In Christ."-Christ For us, in us, on us, and with us will be the themes dealt with in this mssage.

7:30—Training Union. A new series of Biblical - flannel - monologues featuring the life of Elijah will be given in closing assembly.

Midweek Services, Dec. 1

7:30—The Bible Tour. Topic of study: "The Christian's Relationship to The Sabbath." Is it a sin to work on Sunday? Was the Sabbath changed from Saturday to Sunday in Scripture? What is the meaning of the Sabbath for us?

8:15—Choir rehearsal.

The midweek topics of study will be a series of questions raised by believers regarding the relationship of Christians to the Sabbath, money, strong drink, and other matters of interest.

Seventh-day Adventist Church

William Carey, Pastor
Saturday, November 27, 1954
Sabbath School at 9:30 A. M.
Morning Worship at 11:00 o'clock. Guest speaker, Walter Young.
MV Meeting on Friday night at 7:30 o'clock.

Appomattox Court Presbyterian Church

Dr. Twyman Williams, Minister
Sunday School, Mr. H. B. Pack, Supt., 10 A. M.
Worship, preaching by pastor, 11 A. M.
Hixburg Presbyterian Church
Sunday School, 10 A. M.
Worship, preaching by pastor, at 7:30 P. M.

NEWS FOR VETERANS

A total of 57,849 home loan applications were received by the Veterans Administration for guaranty during the month of October, the agency announced. This total was 122 per cent higher than the number received in October, 1953, which was 26,005.

The October applications exceeded the volume of September, 1954, by 674.

VA also reported it received requests for appraisal of 82,497 proposed and existing homes, a decrease of 6,996 below the September total of 89,493. It represented, however an increase of 137 per cent above the 34,833 appraisal requests received during October, 1953..

Of the 82,497 homes for which VA received appraisal requests last month, 45,572 were for proposed homes, a decrease of 5,693 under September and 36,925 were for existing homes, a decrease of 1,303 under the previous month.

VA said the decrease in the number of proposed units for which it received appraisal requests was seasonal and was observed mostly in the areas with colder climates.

The BEST Automobile INSURANCE you can buy is the LEAST EXPENSIVE in the long run!
J. A. Burke & Company
Phone 3191 Appomattox, Virginia

Tax Notice

All tax bills have been mailed and please be sure to pay your taxes on or before December 5, 1954, so as to save the 5 percent penalty which is added to all unpaid tax bills after this date. You save considerable by paying your taxes before penalty is added.

SPECIAL NOTICE TO APPOMATTOX CITIZENS

Be sure and pay your capitation tax by December 5 to be eligible to vote in the 1955 Town of Appomattox election.

G. B. Buchanan
COUNTY TREASURER

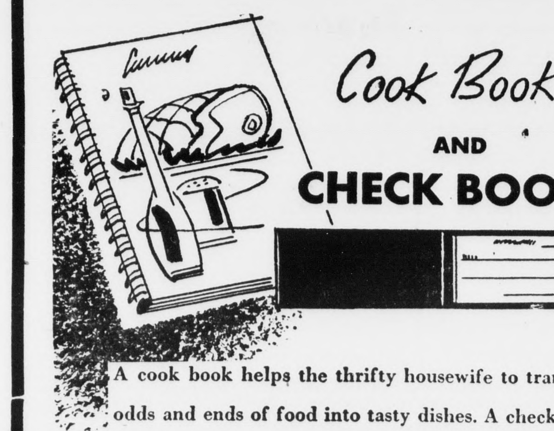

Cook Books AND CHECK BOOKS

A cook book helps the thrifty housewife to transform odds and ends of food into tasty dishes. A check book, through the record it provides, helps in the financial management of the family's funds.

Yes, in most homes, the check book is just as important as the cook book—or more so. You are invited to carry your Checking Account at this bank.

The Bank of Appomattox
Appomattox, Virginia
Member of Federal Deposit Insurance Corporation.

Sandridge To Speak At Elon

. . . . Rev. Edward Sandridge

Rev. Edward Sandridge, Associate in Virginia Baptist Training Union Department, will be the guest speaker "M" — Mobilization Night, in the Appomattox Baptist Training Union Association at the Elon Baptist Church, Pamplin, on Dec. 7, 1954, at 7:30, the Rev. Floy W. Cox, Associational Training Union Director, announced today.

"Be Strong in The Lord" will be the theme of the message by Mr. Sandridge, former pastor of Waverly Place Baptist Church of Roanoke and the theme of the program which will preview the Calendar of Activities throughout the Southern Baptist Convention in Training Union work.

The choirs representing Appomattox at the Hymn Festival at Massanetta Springs in July will present the special music. Mrs. Judson R. Dowdy will direct the Chapel Choir of the First Church, Farmville, in singing "Anywhere With Jesus." Miss Mary Rives Black will lead the Elon Baptist Youth Choir.

The Executive Committee of the Associational Training Union set a goal of three hundred for this mass meeting that will feature a film depicting the monthly program themes for 1955. Mr. Randall Wooldridge, Superintendent of the Associational Training School, will bring the opening devotional. Mrs. Thelma Booth and Mr. Lewis Dickerson will direct the congregational singing. Announcements regarding the Tournaments, and hymn festival will be given.

Pamplin

Pamplin, Nov. 23.. Rev. W. M. Black preached at the South Norfolk Baptist Church Sunday.

Mr. and Mrs. Ray Gardner and son, Joe, of N. C., were week-end guests in the home of Mr. and Mrs. T. J. Ligon.

Mr. and Mrs. Arthur Hale, of Roanoke and Mr. and Mrs. W. S. Bantam, of Lynchburg visited in the homes of Mr. and Mrs. R. W. Richardson and Mr. and Mrs. L. L. Dickerson last week-end.

Mrs. J. M. Copb spent a day last week with relatives in Lynchburg.

Mr. Alexander Gates, of Durham N. C., visited his sister, Mrs. James Oakes last week-end.

Week-end visitors in the home of Mr. and Mrs. C. W. Slayton were Mr. and Mrs. Leonard Slayton and daughter, of Farmville, and Miss Mildred Slayton, of Richmond.

Mrs. W. B. Ford spent several days last week with relatives at Lynchburg.

The Business Woman's Circle , of Elon Baptist Church met Tuesday night at the home of Mrs. Harry St. John.

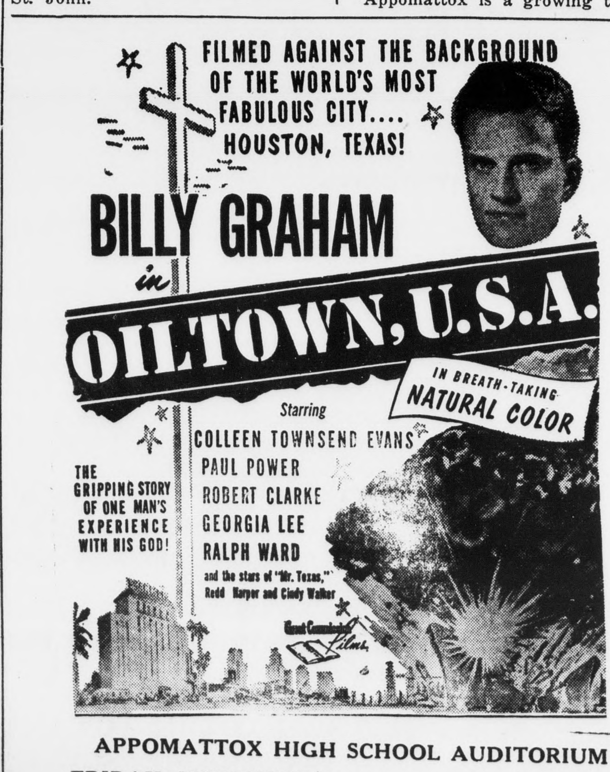

APPOMATTOX HIGH SCHOOL AUDITORIUM
FRIDAY, NOVEMBER 26 7:30 P. M.

Billy Graham Movie To Be Shown Friday

Exclusive full-color scenes of the Texas City disaster of 1947 highlight the climax scenes of "Oiltown, U. S. A.," film releases of Billy Graham Evangelistic Films to be shown here on November 26 at the high school auditorium.

The Texas City footage was filmed by a free-lance newsreed photographer in Houston, Texas at the time of the disaster seven years ago. No use was made of the film until Director Dick Ross began to search for authentic scenes to highlight the story of "Oiltown, U. S. A." He located the film, unused and in storage, and made arrangements to incorporate it into the moving story of the Billy Graham picture.

The story centers around the life of a Houston oil millionaire who is brought to an abrupt realization of his need of a religious experience through danger to his daughter's life in the Texas City holocaust.

Featured in the film are Colleen Townsend Evans, Paul Power, Robert Clarke, Georgia Lee, Ralph Hoopes and the stars of Graham's earlier film, "Mr. Texas," Redd Harper and Cindy Walker.

Evangelist Graham and his team are portrayed in their evangelistic crusade in Houston.

Rev. F. J. Wingfield, in charge of local arrangements for the showing here, has announced that the doors to the high scool auditorium will be opened at 7:00 P. M., with the film beginning at 7:30. No admission is to be charged, and all seats will be on a "first come" basis.

Evergreen

Evergreen, Nov. 23.- Mr. and Mrs. H .B. Cralle were the dinner guests Sunday in the home of Mr. and Mrs. E. W. Farrar. Also Mr. and Mrs. Harry Goin visited in this home Sunday P. M.

Rev. D. W. Perisnger brought a splendid Thanksgiving message at the Methodist Church on Sunday night.

Mr. and Mrs. Roy Keys and daughter, Carolyn were the dinner guests of Mr. and Mrs. Melvin Grishaw Sunday.

The W. M. S. met at the Baptist Church Tuesday night to take a study course, "Pilgrimage to Brazil," taught by Mrs. Z. E. Cheatham.

The Y. W. A. met with Mrs. Kenneth St. John Thursday night.

Mr. and Mrs. S. J. Evans and daughter visited Mrs. W. E. Warriner last week.

Mr. and Mrs. Griggs, of Hampton visited Miss Blannie Evans over the week-end.

Omitted from last weeks news were—Mrs. John H. Ranson and Mrs. Rhomy Wilson, who attended the meeting at E. C. Glass High School last Sunday.

Mr. and Mrs. Wilson Almond and family were dinner guests of Mr. and Mrs. L. L. Stewart.

Hunting season interest really ran high when Melvin Garrett checked in a six point buck early Nov. 20. Included in the hunting party were James Womack, Lawrence Hodge, Billy Hodge, Bobby St. John and Charlie Carrico.

Appomattox is a growing town.

AHS Newscast

By Jane Holt

November 25, 1954

Dear June,

Well, I guess you heard about our misfortune last Saturday night. Yes we lost. But what a night to play football! However, we certainly were pleased with the success our football team had this year. Playing their last game Saturday night for AHS were Teddy Mitchell, John Paul Rothgeb, Claude Allen Moore, Ralph Harris and Ronnie Lewis. Cheering our last game were Eloise Couch and I. It'll be a night we shall never forget—Rain! Thus ends the footbal season of 1954.

I told you last week about the group planning to attend the District Conference of the Hi-Y. We went Saturday morning and had a wonderful time. It was most inspiring. We were pleased with the election of two of our Tri-Hi-Y members to high offices. Edna Gregory was elected to the office of Co-President of the Senate for the Model General Assembly. Betty Mitchell received the honor of vice-president of our district.

Our club was very pleased with the outcome of the election. The Tri-Hi-Y met Tuesday, and we have decided to fix a Thanksgiving basket. This is something we all enjoy doing. You all carried on the same activities as we do, didn't you? During the meeting, our president, Peggy Henry, appointed a social committee consisting of Edna Gregory Jane Moore, and Marilyn Guill. Something we thought that would be an interesting project for the year is baby-sitting. We hope to have the Tri-Hi-Y girls baby-sit with the children of the PTA patrons. By doing this we feel that maybe we can help more parents to attend the regular meetings of the PTA.

Last week the Dixie Music Club met and electeed its officers. They are:

President, Teddy Mitchell
Vice-president, John Rothgeb
Secretary and treasurer, Micky Guill
Reporter, Ruth Slagle.

They have decided to study United Nations, and the ... each nation for their purpose ... year. This should prove very ... tional.

Wednesday one of the 1954 English classes presented the ... dent body with a short radio ... cast imitating Geoffrey Ch... characters. Edna Gregory, ... Lewis, Teddy Mitchell, Viole... tin, Mary Watt Stanley, ... Rothgeb Eloice Couch and ... Gurney were the various cha... with Mickey Guill as master ... ceremonies. This was so uniq... interesting to all the students.

The Science Club has ele... officers for the year:

President, Betty Jean Go...
Vice-president, Curtis Wo...
Secretary and treasurer, ... Morris
Reporter, Betty Mitchell.

One of our very active m... of the 4-H Club, Betty Jea... received an All Star award in ... burg last week. We surely ar... of Betty Jean and her ... work.

I owe Mr. Keesee and M... ney an apology. Last week I ... mention their names under th... sorship of the Forensic Club. ... truly an oversight. So the ... of the club this year are: ... Runkle, Mrs. Gurney and Mr. ...

I hope you have a nice t... the holidays — Happy Th... ing!

This concludes the hap... around AHS. Be looking fo... news from me next week.

'Til then,
Jane.

EVERGREEN S. C. A.

The regular monthly meet... the S. C. A. was held Frida... in Mrs. Staples' room. Bob... president, presided. Those w... tended the district meeting a... Glass High School gave int... reports of the meeting. The... year's secretary for the distr... come from Evergreen.

GIFTS

Lay away your Christmas Gifts NOW. $1.00 will hold any gift till December 24th.

Elgin, Hamilton, Bulova, & Westfield Watches, $19.75 up. Children's Watches, $6.95 up, Tie and Cuff Link Sets. Genuine Leather Billfolds. "Evening In Paris Perfume" Sets, $1.00 up. Baby Silver, Ronson Lighters, Watch Bands (Leather & Metal Expansion) Foto, Idents in Speidel. Ladies Necklaces and many other gifts to select from.

Visit our store and take advantage of our great values. Remember, we give those valuable "S&H" Green Stamps. Each filled book is worth valuable merchandise.

Wilkes' Jewelers
Appomattox, Virginia

Parkway Restaurant
WILL FEATURE A FULL COURSE
TURKEY DINNER
WITH ALL THE TRIMMINGS
DURING THE
THANKSGIVING HOLIDAYS

AT
$1.10
Forget Your Home Menu Planning, AND DINE WITH US!
"Food as Good as the Best"
Located on Rt. 24 — ½ Mile North of Appomattox

PERSONALS

... T. Layne, Jr. is a patient ... Lynchburg General Hospital.

... Ed Cawthorne, of Fort ... N. C., is spending Thanks... here.

... and Mrs. Bobby Lawson and ... of Richmond, are spend... holidays with relatives here.

... Wiley Tucker, of Drakes ... spent the week-end in the ... McDearmon home.

... Ed Payne, of Darlington ... was a visitor in Appomat... today.

... Peggy Ellen Cole, a student ... I., Richmond, will spend ... end at her home here.

... Young and Kendall Hunter ... the Thanksgiving holi... Darlington, S. C.

... Jamerson, a cadet at V. P. ... spend the week-end at his ... here.

... and Stanley and Charles ... spent Saturday in Rich...

... Wesley Stanley spent Mon... afternoon with Mrs. Ned Stan...

... are glad to report that Mr. ... Cawthorn, who is a patient in ... Virginia Baptist Hospital, is ...

... and Mrs. K. E. Coleman and ... are spending today ... Coleman's mother, Mrs. ... Coleman.

... City Council No. 130, U. C. ... have an annual meeting and ... at Maud's Hot Shop in the ... future.

... Russell F. Wagers, of Rich... spending the holidays here ... mother, Mrs. S. L. Fergu...

... and Mrs. L. L. Stanley join... and Mrs. E. E. Bohnsack, of ... Ohio, for the past week-end ... Charleston, W. Va.

... Mary Frances Cheatham, of ... is spending the holi... with her mother, Mrs. Frances ...

... Clara Mitchell and Miss ... Mae Wooldridge spent the ... in Beckley, W. Va., with ... Mrs. W. W. Ford, Jr.

... A. R. Harwood, Sr., is a pa... the Virginia Baptist Hos... We wish for her a speedy re...

... and Mrs. Tommy Stanley and ... Algie Almond called to see ... Mrs. Wesley Stanley Mon... night.

... and Mrs. Hank Tolley and ... spent last week with her ... Mr. and Mrs. Chap Gar... Spout Spring.

Mr. and Mrs. Raymond Harris and son, Michael, of Portsmouth, are spending the holidays in the home of her mother, Mrs. Rachel Cawthorne.

Mr. and Mrs. C. D. Staples and two children, Patricia and Sally, of Richmond, are spending the holiday week-end here with her mother, Mrs. James B. Abbitt.

Mr. and Mrs. J. E. Jamerson and daughter, Mary Lou; Miss Joella Ferguson and Broderick Pack are in Roanoke today to attend the V. M. I. - V. P. I. football game.

Mr. and Mrs. Mark Saurs and daughter, Marsha Dean, of Richmond and Mr. and Mrs. Alfred Ray Gordon, of Falls Church, will spend the Thanksgiving holidays with Mr. and Mrs. L. L. Stanley.

Mrs. Sadie Bradley, of Richmond, and Mr. and Mrs. H. N. Hunt and children, Sylvia and Bill, of Raleigh, N. C., spent the week-end with Mrs. W. R. Reynolds and Mrs. R. M. Mann.

Mrs. W. D. Morris and son, Scottie, will spend the Thanksgiving holidays in Danville with her mother Mrs. R. S. Moore. Mr. Morris will spend Sunday in this same home.

Mr. and Mrs. H. S. Garrett and son, LaVerne spent Sunday with their son and daughter-in-law at Brookneal. They enjoyed a turkey dinner.

Mr. and Mrs. Wesley Stanley and family and Mr. and Mrs. Charles Richardson spent Sunday in Roanoke with Mr. and Mrs. Harry Belcher and family. Mrs. Everett Frielder and Gary called in the same home.

Mr. and Mrs. Clarence Franklin and sons, Mr. and Mrs. Claude Jennings and Judson Franklin visited in the home of Mr. and Mrs. H. D. Jennings, of Concord, Sunday afternoon.

Those visiting in the home of Mr. and Mrs. Claude Jennings Sunday were Mr. and Mrs. Clarence Franklin and sons, Judson Franklin, of Appomattox; Mr. and Mrs. W. E. Layne, Jr., of Lynchburg; Watt Moore and W. C. Story, of Gladstone.

Mr. and Mrs. E. A. Powers and two children, Patricia and Burry, of Lynchburg, and Miss Dot Sears, of Petersburg, will spend the Thanksgiving holidays here with Mrs. J. E. Sears. Mr. and Mrs. Powers and daughter, Patricia; Mr. and Mrs. Robert Allen Sears and Miss Dot Sears are spending today in Roanoke where they are attending the V. M. I. - V. P. I. football game.

Miss Roseline Millerhan spent the week-end with her sister, Mrs. Charles Seay. Mrs. Seay and son, Mike, returned with her to Roanoke for the Thanksgiving holidays.

Mr. and Mrs. Roger Norfleet will spend the holidays at Holland.

Local citizens are asked to join in a Fall Clean-Up Week effort next week.

Mr. and Mrs. Pete Doss and son Lynn, were Sunday guests of Mr. and Mrs. Bill Reid of Farmville.

Mr. and Mrs. J. H. Stanley, of Richmond are guests of Mr. and Mrs. R. W. Stanley.

Mr. and Mrs. William Burcher, of Howardsville were Sunday guests of Mrs. Bessie Cobbs.

Miss Mary Watt Stanley is spending the holidays in Petersburg with Miss Anne Evans.

Mrs. M. T. Shipman and Mrs. Charlotte Brooks, of Williamsburg spent the week-end with Mrs. Watt Stanley.

Mr. and Mrs. Harry H. Lawson, of Bluefield, West Va., will spend the week-end with Mr. and Mrs. S. A. Lawson.

Eddie Moore, of Algoma, W. Va. is spending this week in the home of Mr. and Mrs. A. A. Babcock, and enjoying the hunting season.

A large group from here attended the charter presentation of the new Dillwyn Lions Club last Thursday evening.

Mr. and Mrs. Taylor Coleman and daughter, Opal; Mr. and Mrs. William Burcher, and Mrs. Bessie Cobbs and daughter, Jacqueline were Sunday evening guests of Mr. and Mrs. Lincoln Martin, of Madison Heights.

Mrs. L. E. Smith was advised on Monday that her son, Thomas A. Smith is a patient in the Rochester Hospital, Rochester, N. Y., recovering from injuries suffered in an automobile accident Friday night. His condition is reported to be satisfactory.

What the human race needs today is not faith in some far-off future or even some unknown God. What we all need above everything else is faith in each other as human beings. We need to be able to trust one another, all countries, all races, all creeds, and this is the primary necessity not only for peace but for very existence upon this globe.
—Pearl S. Buck —Atlantic.

I would like to propose a Fifth Freedom—freedom from ignorance. Think of all the crime, misery, and sorrow that are caused by ngnorance. People who think, and who are intelligent, feel an obligattion toward their fellows and the world, that ignorant people never experience.
—Geo. Matthew Adams.

RANDOLPH-MACON LAUNCHES FUND DRIVE

Lynchburg, Va.- Official announcement of a major development program for Randolph-Macon Woman's College has been sent this month to 17,000 alumnae, parents and friends of the college.

In a letter announcing the program, Dr. Theodore H. Jack, chairman of the Randolph-Macon Development Program, and Wr. William F. Quillian, Jr., president of the college, outlined the needs of the college and presented the goals of the development program.

"To meet the most immediate needs," the letter stated, "$2,000,000 must be secured within the next few years." A long range goal of $5,000,000 was also set forth, to be obtained within the next 10 to 15 years.

A major national committee is now being formed and membership of the various working groups will be announced from time to time. An extensive travel and speaking program by members of the Board of Trustees, officials of the college administration and other individuals who have been identified with Randolph-Macon for many years is contemplated in the coming months.

Subscription rate: $2.00 a year payable in advance.

Dial 2811 with Personals.

Give to the United Defense Fund Campaign, now in progress here.

COMMERCIAL PRINTING
•TOP QUALITY
•LOW PRICES
•FAST SERVICE

THE TIMES-VIRGINIAN

For Your Comfort

SHEET BLANKETS — 70x90			2.59
COTTON BLANKETS — 70x80			3.95
PART-WOOL BLANKETS			7.75 to 8.95
BED SPREADS			1.98 to 8.95
FOXCROFT SHEETS — 81x108		each	2.89
FOXCROFT SHEETS — 81x99		each	2.25
FOXCROFT SHEETS — 72x99		each	1.98
PILLOW CASES — 42x36		pair	1.18 & 1.59
NON-SKID SCATTER RUGS		each	1.00 to 2.75
PILLOWS		each	1.00 to 2.98
COTTON BATTING			1.19 & 1.29
WOOL BATTING			1.49
LADIES OUTING GOWNS			2.98
CHILDREN'S OUTING PAJAMAS			1.98 to 4.49
WOOL GLOVES			1.00 to 2.98
LEATHER SOLE WOOL SOCKS for men, ladies and children			1.98
FOOTWARMERS			1.49

SEE OUR LARGE ASSORTMENT OF HOLIDAY GOODS. Make your selection now and use our lay-away plan.

Let Us Serve You Often
Inge's Department Store
Appomattox, Virginia

Rocks

Rocks, Nov. 22.- Help each and everyone to be more thankful at this Thanksgiving season.

Farmers are busy getting some tobacco ready for the market opening day.

Rev. David L. Bailey attended the General Baptist Association in Norfolk last week.

Randall Wooldridge had charge of the prayer service here Tuesday night.

Mr. and Mrs. F. W. Hanenkrat, of Clover Hill, spent last Sunday with Mr. and Mrs. Robert Roach.

Mrs. D. R. Inge was doing some quilting last week.

The monthly W. M. S. and G. A. meeting was held Thursday night at church.

Mr. and Mrs. Toby Inge and children and Mrs. D. R. Inge were in Farmville Friday night visiting Mr. and Mrs. Richard Inge and family. Mrs. Toby Inge and Mrs. D. R. Inge accompanied Mrs. Richard Inge to the Sunday School meeting of Group I at the Farmville Baptist Church.

Melvin Garrett killed a deer Saturday.

Mrs. J. A. Garrett spent Thursday night with Mrs. Toby Inge and on Friday they helped Mrs. D. R. Inge quilt.

Clarence Richardson is on a two week vacation. He was up in the mountains last week and bagged an 8-point deer.

Pfc. Herman Richardson, of Georgia spent a few hours here with his parents, Mr. and Mrs. Clarence Richardson, over the week-end.

We hear Raef Kress got two turkeys and one deer today.

Birthday List

LaVerne Stevens Garrett, Nov. 20.

Mrs. Alberta Ferguson, Nov. 28.

The conservationist is the true patriot who will not gamble with his nation's future power and will not wager on his children's sustenance.
—Social Education.

Four decades ago we were spending $28.98 per student on public education; in '52, the last year for which figures are available, we spent $284 per student. — — Think.

The Bible, whatever else it may be—divine or human—is the greatest compilation of noble thoughts and deeds ever brought together and, as such, the greatest single instrument for popular education ever devised.
—Illustrated London News.

Virginia Tech bids for undeated football season in military classic today at Roanoke, with traditional rival, V. M. I. Tech was tied earlier in the season by William and Mary but has not lost a game.

We know this about the speed of light: it gets here too early in the morning. —Hollywood Reporter.

The only thing you can count on is your fingers. —Sales Mgt.

After forty, one becomes either a cynic or a philosopher. — English Journal.

Perhaps you can't buy happiness with money, but you can't buy groceries with happiness either.
—Town Journal.

Come See Our Many New Items

LADIES COTTON DUSTERS — Outing & print	3.95
QUILTED ROBES	11.75
NYLON GOWNS	4.49
RAYON GOWNS	2.98
COTTON GOWNS — Plisse & Outing	1.98
TAILORED BLOUSES — solids, stripes & print — White & colors	2.98 & 3.95
RAYON BLOUSES	2.98 & 3.95
JERSEY BLOUSES	1.98 to 3.95
ARROW DRESS SHIRTS — white Arden & Dart styles	3.95
SPORT SHIRTS — Flannel, Gabardine, plaids	3.95
CORDUROY SHIRTS — Men's .. 3.49 Boys ..	2.49
MEN'S & BOYS HEALTHKNIT UNDERWAER	59c to 1.00
MEN'S FELT HATS	1.98 to 4.25

SEE OUR BEAUTIFUL ASSORTMENT OF DOLLS
Make your selection early and use our lay-away plan

Whatever your needs — it will pay you to Shop in Appomattox

JENKINS
Appomattox, Virginia

Check these Savings

One 'S&H' Green Stamp with each 10 cent purchase, 10 stamps for a dollar's purchases, etc. Each filled book of 'S&H' Green Stamps is worth $3 to $5 in valuable merchandise, nationally known brands. Shop with us and save while you spend.

This week-end be sure to Visit Our Complete Meat & Produce Dept.

U. S. GRADE A WESTERN STEER
T-Bone & Sirloin Steak lb. 69c
Club or Rib Steak lb. .59
Chuck Roast lb. .43

Coffee Specials

Luzianne Coffee	lb. 92c
3 lb. bucket with cup and saucer (Luzianne)	2.62
Gill's Hotel Special	lb. 1.03
Maxwell House	lb. 1.05
H & C	lb. 1.05
50 Cup	lb. 95c
GOLDEN CUP	lb. 99c
Carraga	lb. 99c

WE DELIVER *To Your Car or Residence in Town.*

OPEN FRIDAY and SATURDAY UNTIL 9 P. M.

Notice Mr. Farmer and Gardener
WE HAVE YOUR
Seed Onions

Potato Onion Sets	lb. 17c
Large Seed Onions	lb. 15c
Richmond Hill Onion Sets	lb. 19c

Assortment of Christmas Candy

Complete Line of Beech Nut Strained Baby Food 10c each

Green Hill Pure Lard	3 lb. pail .79
Sun Gold Oleo	lb. .22
Golden Glow Oleo	lb. .23
Dandy Oleo	lb. pkg. .23
Oyster Crackers 1 lb. bx.	2 for .33

FRESH DRESSED TURKEYS .59-.63 lb.

NOW IS THE TIME TO BE MAKING FRUIT CAKES
We Have the Ingredients — Don't Forget this Important Item!

We reserve the right to limit customers on these SPECIALS.

Simpson's Food Market
YOUR 'S&H' GREEN STAMP GROCERMAN
CHURCH STREET PHONE 4212 APPOMATTOX, VA.